

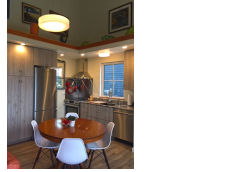

CVH Inc. DBA Clifton View Homes

Monroe Landing House | Oak Harbor, WA



PROJECT DATA

- **Layout:** 2 bed, 1.0 bath, 1 fl, 784 ft²
- **Climate:** 2021 IECC Mixed Marine
- **Category:** Custom

Modeled Performance Data

- **ERI:** with PV -16

TESTIMONIAL

The energy-efficient design will continue to negate our utility bills many years into the future!

- Homeowner

KEY FEATURES

- All-electric home
- Electric Vehicle Charger Installed or Wired for Charger
- Photovoltaics
- Structural insulated panel (SIP) walls or walls and roof
- Triple-pane windows
- Unvented insulated attic
- ACH 50 < 2.5 or CFM50/SF of enclosure ? 0.25

CONTACT

3606787000