

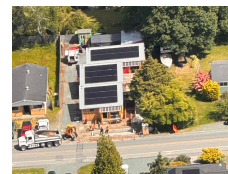

CVH Inc. DBA Clifton View Homes

Second Street Cabins | Langley, WA



PROJECT DATA

- **Layout:** 1 bed, 1.0 bath, 1 fl, 550 ft²
- **Climate:**
- **Category:** Custom

TESTIMONIAL

I've been building green homes for the last 30 years. I've always been conscious of building energy-efficient homes but never really understood what it took to do that. To get to zero-energy...has been a really valuable learning experience...Having the final blower door test done was like taking a final exam on a college course!

- Owner and Developer

KEY FEATURES

- All-electric home
- Compact (core) plumbing design
- Electric Vehicle Charger Installed or Wired for Charger
- Heat pump water heater
- Structural insulated panel (SIP) walls or walls and roof
- Triple-pane windows
- Unvented insulated attic
- ACH 50 < 2.5 or CFM50/SF of enclosure ? 0.25

CONTACT

3606787000